WRITING:

LET'S KNOW MORE ABOUT NBA

STEP 1: USE DATA

2023- 2024 NBA DATA

The primary data will be obtained through web scraping from the statistics section of the **official NBA website.**

Web scraping is a method used to gather necessary data from a designated website.

Although team rosters and player performance metrics change each season, the information collected from the NBA Stats section remains **consistent**, making it convenient for analysis.

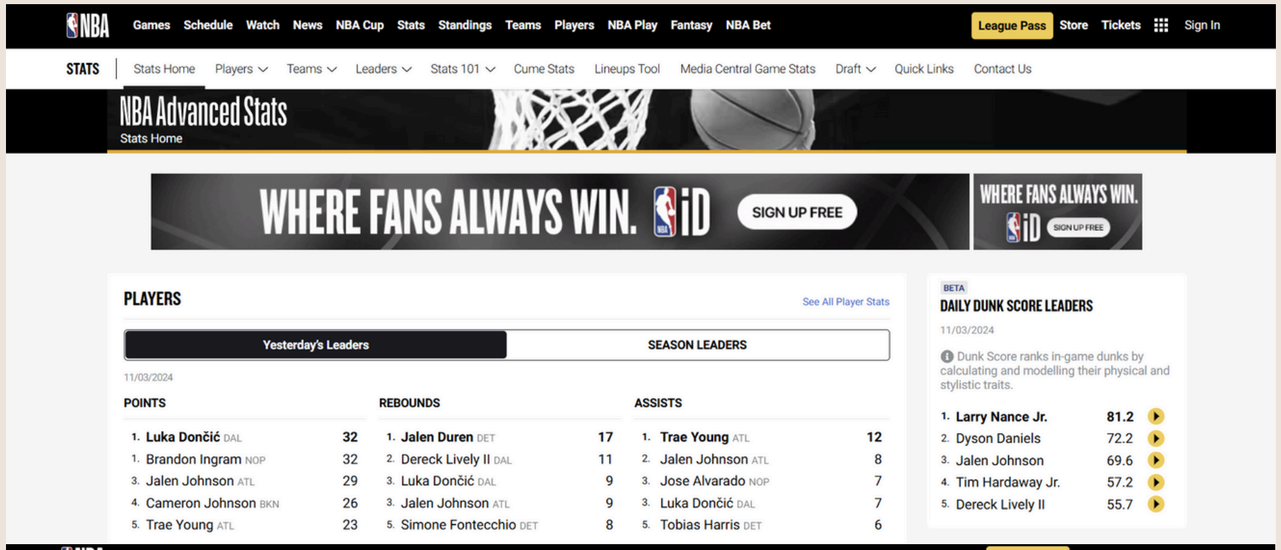

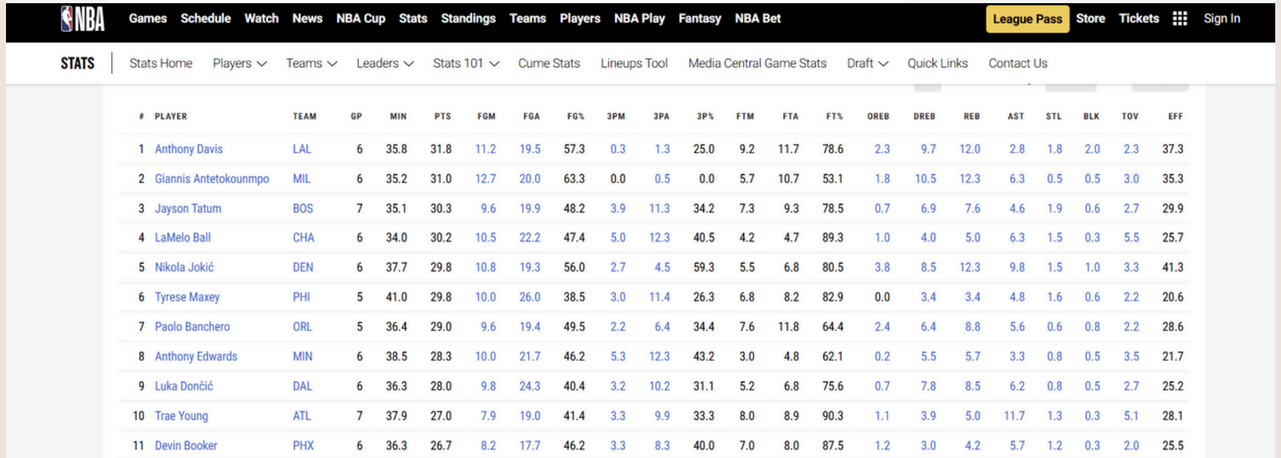

#	PLAYER	TEAM	GP	MIN	PTS	FGM	FGA	FG%	3PM	3PA	3P%	FTM	FTA	FT%	OREB	DREB	REB	AST	STL	BLK	TOV	EFF
1	Anthony Davis	LAL	6	35.8	31.8	11.2	19.5	57.3	0.3	1.3	25.0	9.2	11.7	78.6	2.3	9.7	12.0	2.8	1.8	2.0	2.3	37.3
2	Giannis Antetokounmpo	MIL	6	35.2	31.0	12.7	20.0	63.3	0.0	0.5	0.0	5.7	10.7	53.1	1.8	10.5	12.3	6.3	0.5	0.5	3.0	35.3
3	Jayson Tatum	BOS	7	35.1	30.3	9.6	19.9	48.2	3.9	11.3	34.2	7.3	9.3	78.5	0.7	6.9	7.6	4.6	1.9	0.6	2.7	29.9
4	LaMelo Ball	CHA	6	34.0	30.2	10.5	22.2	47.4	5.0	12.3	40.5	4.2	4.7	89.3	1.0	4.0	5.0	6.3	1.5	0.3	5.5	25.7
5	Nikola Jokić	DEN	6	37.7	29.8	10.8	19.3	56.0	2.7	4.5	59.3	5.5	6.8	80.5	3.8	8.5	12.3	9.8	1.5	1.0	3.3	41.3
6	Tyrese Maxey	PHI	5	41.0	29.8	10.0	26.0	38.5	3.0	11.4	26.3	6.8	8.2	82.9	0.0	3.4	3.4	4.8	1.6	0.6	2.2	20.6
7	Paolo Banchero	ORL	5	36.4	29.0	9.6	19.4	49.5	2.2	6.4	34.4	7.6	11.8	64.4	2.4	6.4	8.8	5.6	0.6	0.8	2.2	28.6
8	Anthony Edwards	MIN	6	38.5	28.3	10.0	21.7	46.2	5.3	12.3	43.2	3.0	4.8	62.1	0.2	5.5	5.7	3.3	0.8	0.5	3.5	21.7
9	Luka Dončić	DAL	6	36.3	28.0	9.8	24.3	40.4	3.2	10.2	31.1	5.2	6.8	75.6	0.7	7.8	8.5	6.2	0.8	0.5	2.7	25.2
10	Trae Young	ATL	7	37.9	27.0	7.9	19.0	41.4	3.3	9.9	33.3	8.0	8.9	90.3	1.1	3.9	5.0	11.7	1.3	0.3	5.1	28.1
11	Devin Booker	PHX	6	36.3	26.7	8.2	17.7	46.2	3.3	8.3	40.0	7.0	8.0	87.5	1.2	3.0	4.2	5.7	1.2	0.3	2.0	25.5

BACKGROUND

01

As our team loves to watch the NBA, we want to share how fun it is to watch the NBA, but before that we want to give you a background data to give you context through data before enjoying the NBA.

02

As NBA is increasing in popularity we want to show why it is so popular, why is it is interesting and has great story to tell.

BACKGROUND

As you can see that NBA has a high following in social media than any other sports league around the world. Moreover, it has a ever-so growing over the years. So, it is the right time to join the NBA seasons.

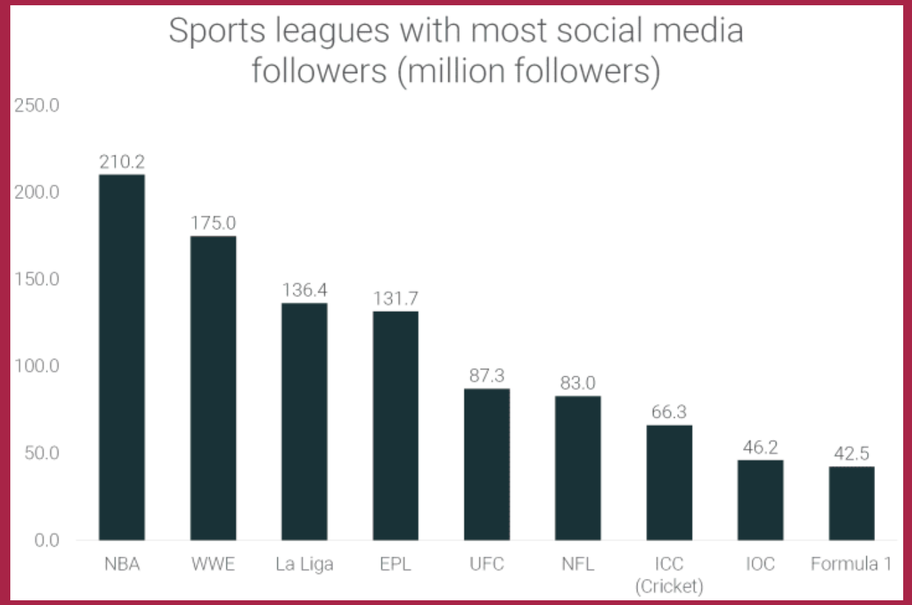

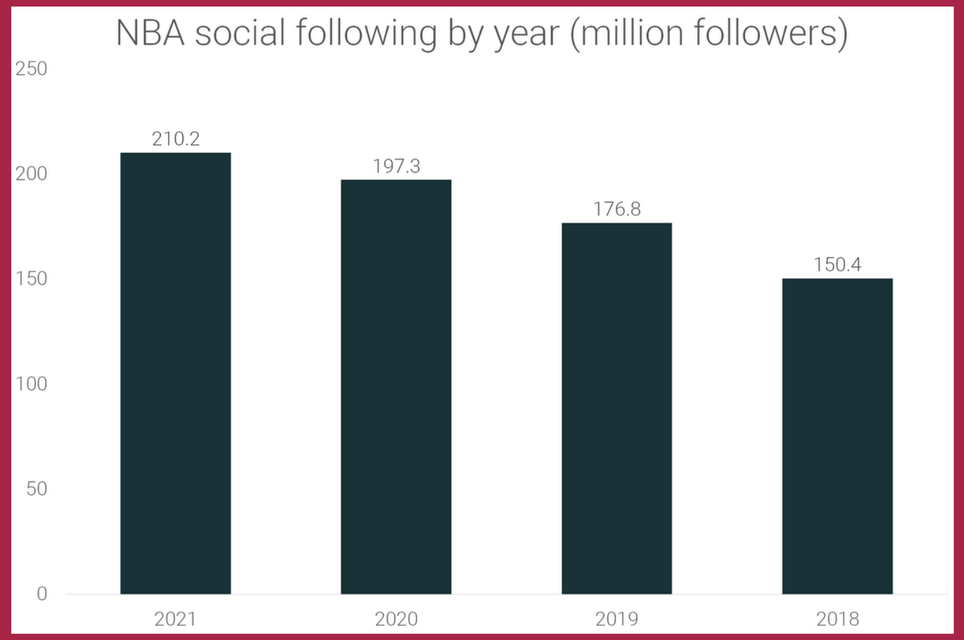

https://runrepeat.com/nba-popularity

STEP 2: PURPOSE

ANALYZE NBA DATA FOR THE 2023-2024 SEASON

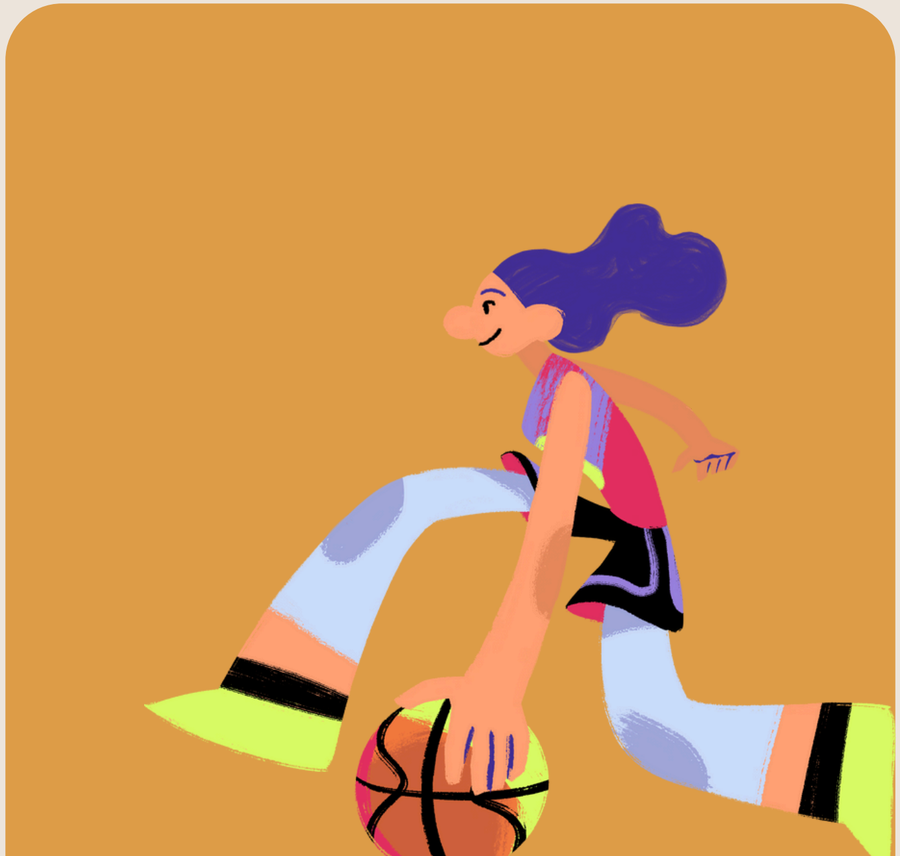

Analyze NBA data for the 2023-2024 season to set the stats for each team and make predictions based on the data analysis for at least two rounds of the playoffs. Finally, we want to see if the various metrics of players in the regular season will be significant in the playoffs.

HOW TO DO THE PROJECT

01 Team analysis

02 Players analysis

03 Team stratgy

04 Predict play-off

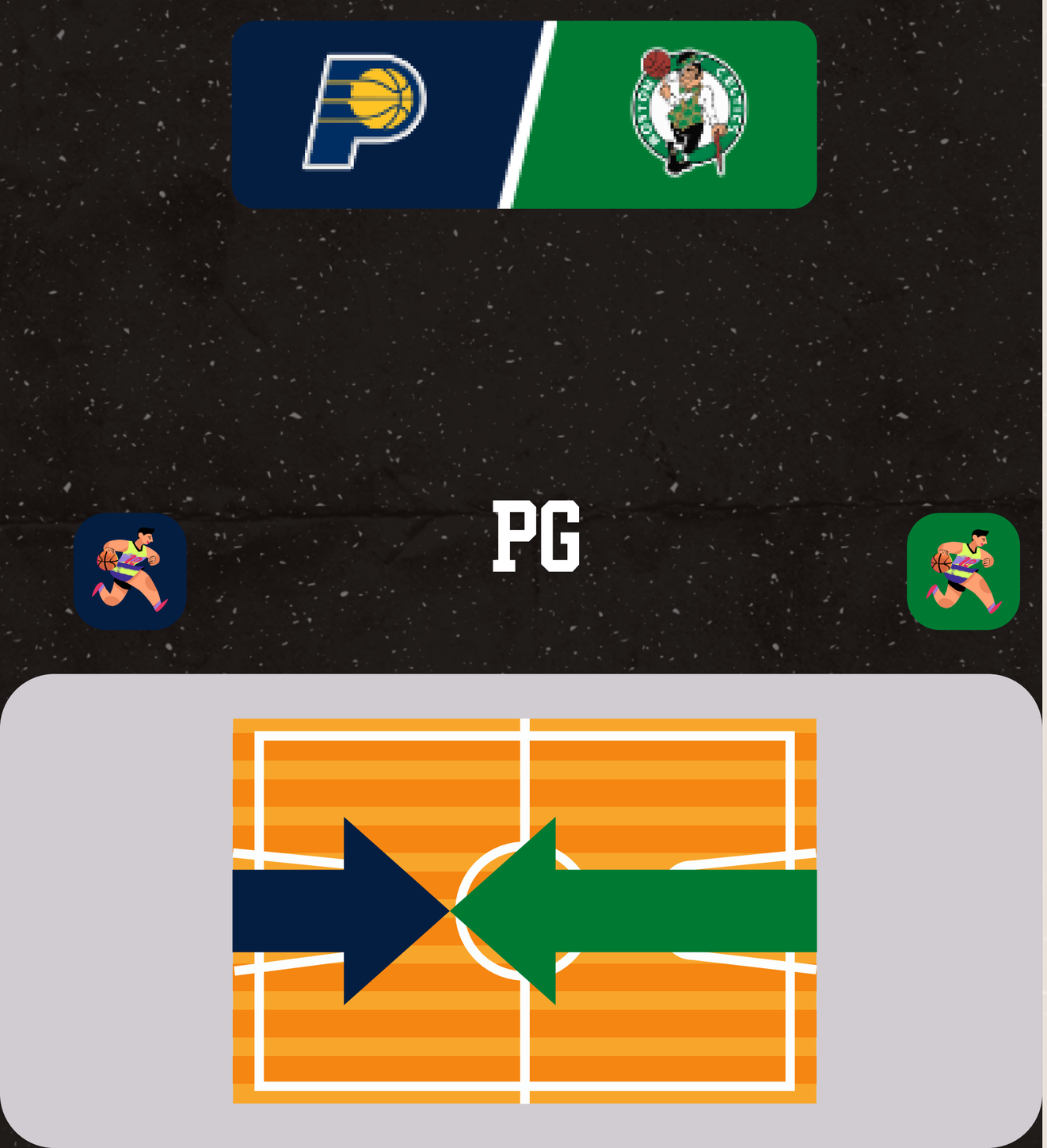

TEAM ANALYSIS

Analyze the eight teams that advanced to the second round of the playoffs. Measure offensive and defensive metrics, such as possession, shots, and blocks, for each player within the team, as well as offensive and defensive metrics for each player, separating starters from substitutes.

PLAYERS ANALYSIS

Compare the data for each team's starting players, and compare their opponents. The overall performance of the team is measured by comparing the winning percentage, home and away winning percentage, etc.

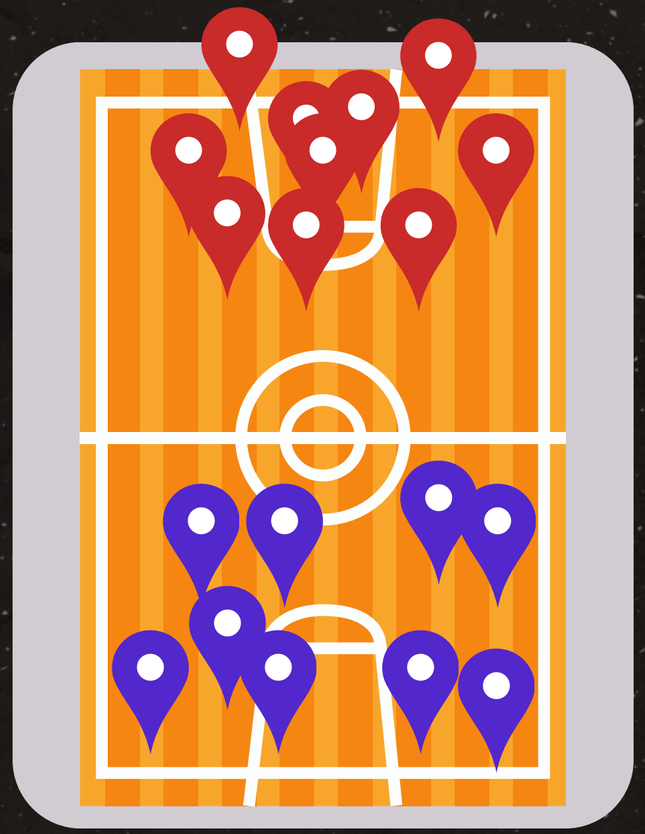

TEAM STRATGY

Compare tactics within teams. Visualize the basketball court to see where teams take the most shots, the number of turnovers, and the most common starting lineup combinations.

PREDICT PLAY-OFF

?

?

?

Predict the outcome of each game, starting with the second round of the playoffs, based on the data above. Compare your predictions with the data from the actual game, such as the starting lineup, the score of each set, and the MVP of the match.